

[Signature]
PRESIDENT
 R.G.R.E.M. TRUST (R)
 KOPPAL-583231

[Signature]
 Asst. Executive Engineer,
 P.A.E. Sub-Division, Koppal

[Signature]
 ಸಂಜಯತ್ ಅಭಿವೃದ್ಧಿ ಅಧಿಕಾರಿ
 ಗಾಮ ಪಂಚಾಯತ್ ಕೋಶೂರು

[Signature]
B. Venugopas
 B. Arch.
LAXMI ARCHITECTS
 Laxmi Nilaya, N. C. Colony,
 Near Water Tank
 HOSPET-581301 (P. 24794

RAJEEV GHANDI RURAL COLLEGE OF EDUCATION (B.ED) LOCATED @ DADEGAL SVY NO : 29/ 4 MANAGED BY R.G.R.E.M TRUST, KOPPAL.		
GROUND FLOOR PLAN	BUILTUP AREA - 9337.00sqft (867.70SMT)	TOTAL BUILTUP AREA - 25075.00sqft (2330.00SMT)
		LAXMI ARCHITECTS

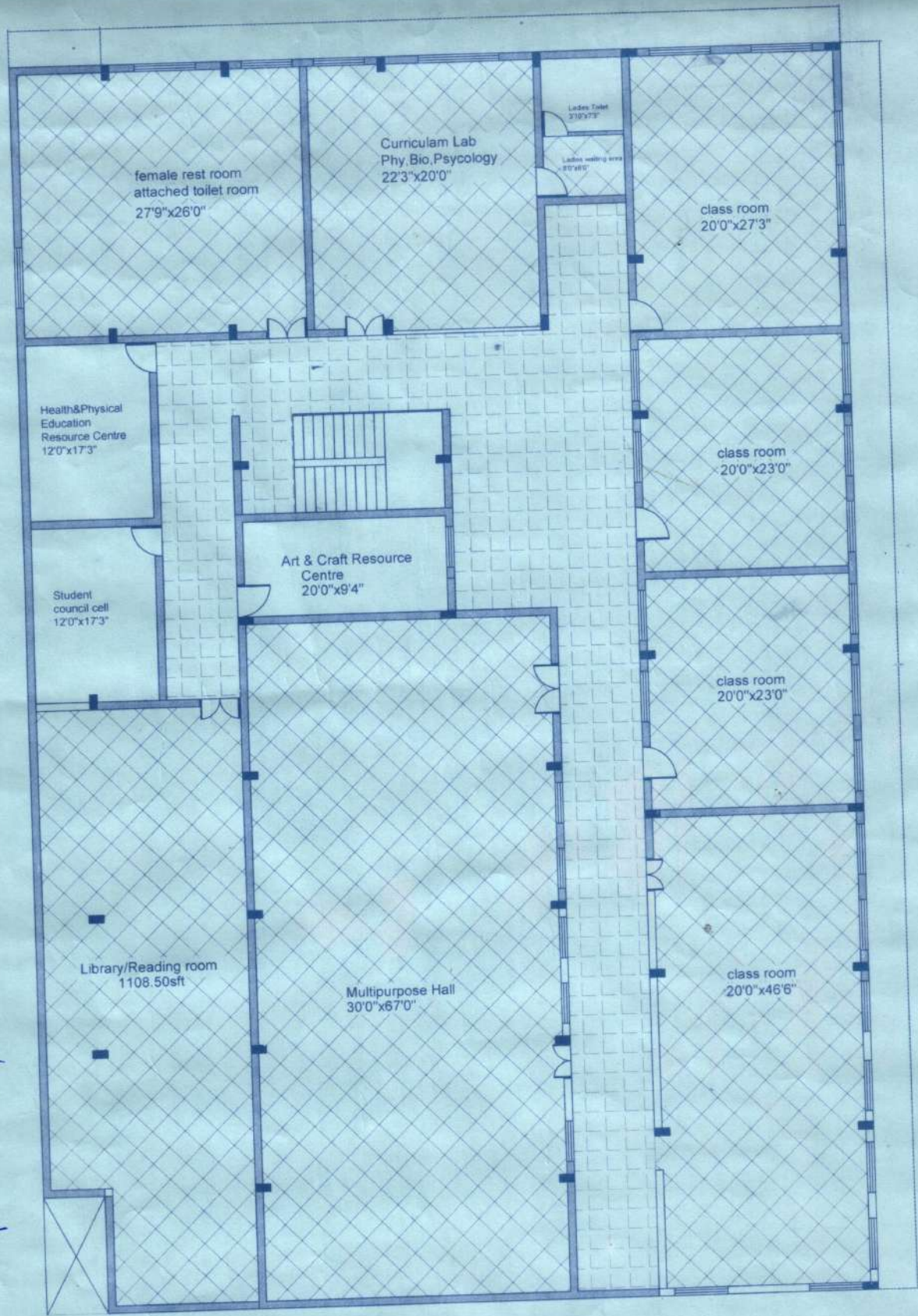

PRESIDENT
R.E.M. TRUST (R)
KOPPAL-583231

Asst. Executive Engineer,
F.A.E. Sub-Division, Koppal

ಪಂಚಾಯತ್ ಅಧಿವೃದ್ಧಿ ಅಧಿಕಾರಿ
ಗ್ರಾಮ ಪಂಚಾಯತ್ ಕೋಠೂರು

B. Venugopal

B. Arch.

LAXMI ARCHITECTS

Laxmi Nilava, N. C Colony,

Near Water Tank

HOSPET - 582 203 ☎ 24796

RAJEEV GHANDI RURAL COLLEGE OF EDUCATION (B.ED) LOCATED @ DADEGAL
SVY NO : 29/ 4 MANAGED BY R.G.R.E.M TRUST, KOPPAL.

FIRST FLOOR PLAN

BUILTUP AREA - 10006.00sft (930.00SMT)

TOTAL BUILTUP AREA - 25075.00sft (2330.00SMT)

LAXMI ARCHITECTS

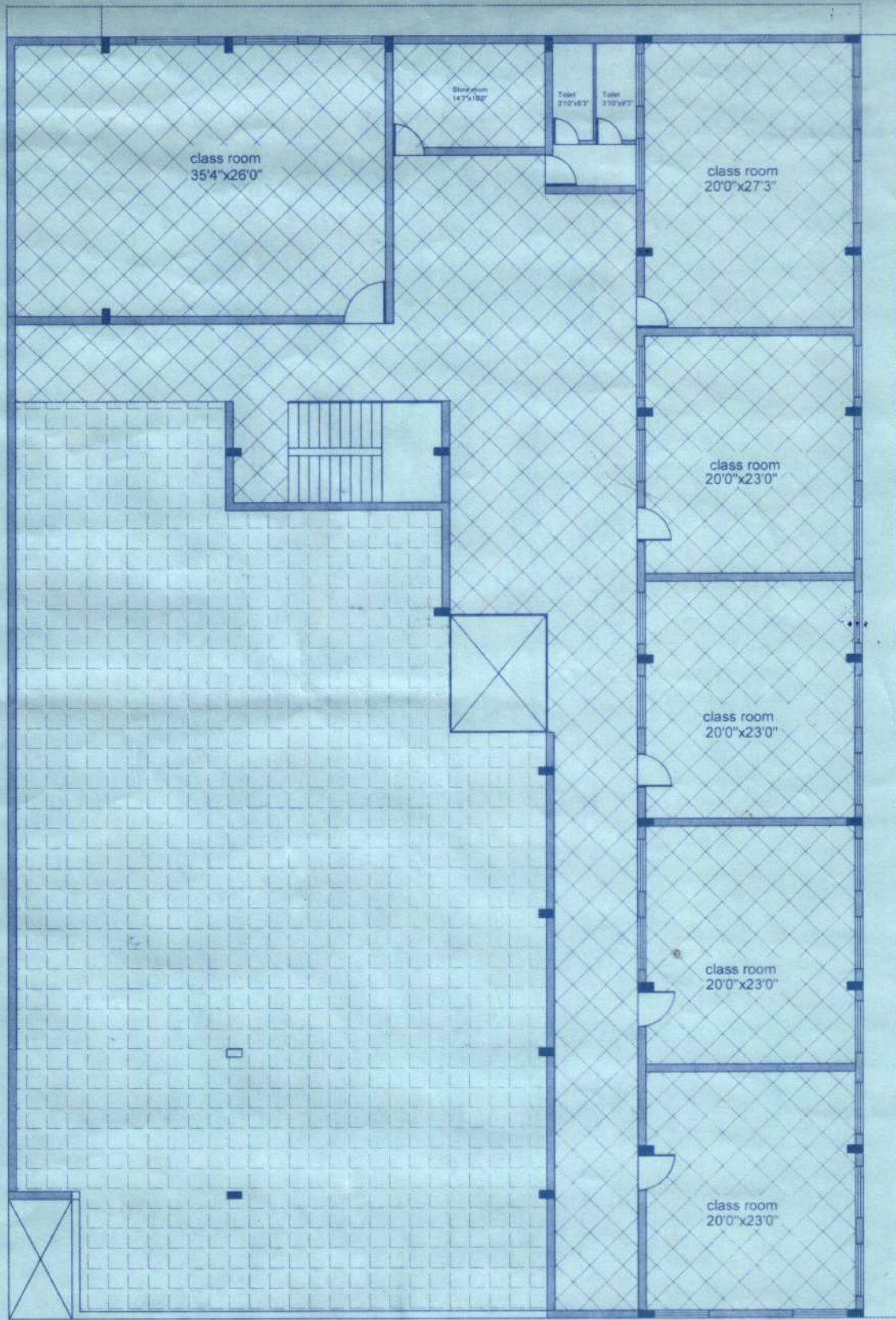

[Signature]
PRESIDENT
R.G.R.E.M. TRUST (R)
KOPPAL-583231

[Signature]
Executive Engineer
R.S. Sub-Station, Koppal

[Signature]
 ಪಂಚಾಯತ್ ಅಭಿವೃದ್ಧಿ ಅಧಿಕಾರಿ
 ಗ್ರಾಮ ಪಂಚಾಯತ್ ಕೋಟೂರು

[Signature]
B. Venugopal
 B. Arch.
LAXMI ARCHITECTS
 Laxmi Nilaya, N. C Colony,
 Near Water Tank
 HOSPET-583 203 (P) 24794

RAJEEV GHANDI RURAL COLLEGE OF EDUCATION (B.ED) LOCATED @ DADEGAL
SVY NO : 29/ 4 MANAGED BY R.G.R.E.M TRUST, KOPPAL.

SECOND FLOOR PLAN	BUILTUP AREA - 5732.00sqft (532.70SMT)	TOTAL BUILTUP AREA - 25075.00sqft (2330.00SMT)	 LAXMI ARCHITECTS
-------------------	--	--	--